



175

Rossall
INSPIRING EXCELLENCE

SUMMER TERM
2019

SUMMER TERM 2019

Staff Day		Wed	24-Apr	
	Travelling Day	Wed	24-Apr	8.00pm
Term begins:	Day Pupils	Thurs	25-Apr	8.25am
Half-term begins:		Fri	24-May	4.00pm
Prize Day and Graduation		Sat	25-May	10.00am
Half-term ends:	Travelling Day	Sun	02-Jun	8.00pm
	Day Pupils	Mon	03-Jun	8.25am
End of Term:		Fri	05-Jul	12.30pm

MICHAELMAS TERM 2019

Staff days:	Mon/Tues		02-Sep / 03-Sep	
	New Boarders	Mon	02-Sep	8.00pm
	Travelling Day	Tues	03-Sep	8.00pm
Term begins:	Day pupils	Wed	04-Sep	8.25am
Half-term begins		Fri	18-Oct	4.00pm
Half-term ends:	Travelling Day	Sun	03-Nov	8.00pm
	Day pupils	Mon	04-Nov	8.25am
End of term:		Fri	13-Dec	12.30pm

LENT TERM 2020

Staff day:		Mon	06-Jan	
	Travelling Day	Mon	06-Jan	8.00pm
Term begins:	Day pupils	Tues	07-Jan	8.25am
Half-term begins:		Fri	14-Feb	4.00pm
Half-term ends:	Travelling Day	Sun	23-Feb	8.00pm
	Day pupils	Mon	24-Feb	8.25am
End of term:		Fri	03-Apr	12.30pm

SUMMER TERM 2020

Staff day:		Tues	21-Apr	
	Travelling Day	Tues	21-Apr	8.00pm
Term begins:	Day Pupils	Wed	22-Apr	8.25am
Half-term begins:		Fri	22-May	4.00pm
Prize Day and Graduation		Sat	23-May	10.00am
Half-term ends:	Travelling Day	Sun	31-May	8.00pm
	Day Pupils	Mon	01-Jun	8.25am
End of Term:		Fri	03-Jul	12.30pm

**Please note that there is no travel window for EU boarders - all EU boarders are expected to remain at school until the end of term. Non-EU boarders can only travel on the final 2 days of term.*



ROSSALL SCHOOL LIFE GOVERNORS

The Earl of Derby DL
Mrs H N Trapnell
Mr A N Stephenson MA



MEMBERS OF COUNCIL

Mr C Holt, BSc, MCIMA, MBA (Chair)
Mr S J Fisher, MA (Vice Chair)
Mr M J Reece, MA
Mr J Parr
Mrs C Preston, BSc, ARICS
Mr M Craven, MA
Dr H O Fajemirokun
Dr D M Elliott, BSc, MBChB
Mrs L Croston, BSc Hons, PGCE, ALCM
Mrs K Thomas, MIFST, BSc, RSci
The Revd Canon W G Ashton, BA
The Revd Canon J Hall, MA
Mr C Littler, FCA
Mr D H Ewart, BA MA
Mr R Wilson, MA
Mr D K Gill, FCA
Mrs G Austin-King, BA, FCA, MBA, LLB, MCISI, MCIBS
Mr A C Potts, BSc, PGCE, EurProBiol, CBiol, MIBiol
Secretary to Council: Mr B E Clark, MBE



SENIOR LEADERSHIP TEAM

Mr J Quartermain	Headmaster
Mrs E Sanderson	Bursar
Mr R Robinson	Senior Deputy Head
Mrs K M Lee	Head of Juniors, Infants & Nursery
Ms D Porovic	Deputy Head (Teaching & Learning)
Mrs G Pryor	Director of Studies
Mr M Pryor	Senior Master
Mr M E Bradley	Head of Sixth Form
Mrs C Wolstencroft	Head of EAL and International Courses
Ms S Edge	Head of Learning Support
Mrs L Barnwell	Director of MAC
Mr D Clarke	Director of Professional Development
Miss B Jones	Director of IB



COMMON ROOM

Miss K L Allen	Examinations Officer
Mrs E Almond	Head of Economics
Mrs S Alonso	MFL, Spanish Coordinator
Mr C Anderson	Head of Elite Performance
Miss S Barciela Balado	Spanish FLA
Dr J Bradburn	Science
Mr P Bradburn	Geography
Mr M E Bradley	Geography
Mr A Butcher	MFL, French Coordinator
Mr P Butterworth	Head of Maths
Mrs S J Byrne	Mathematics
Mr C Campbell	LAMDA
Mrs J Cheah-Pritchard	English
Mrs J Chelton	Science
Miss A Cleary	Librarian
Mr B Clark	Head of Classics
Mr W Collins	English and EFL
Miss N Corsby	Science, PSHE & Science Outreach Coordinator
Mrs S Coutinho	Mathematics
Mr J Cropper	Director of Sport
Mr G de Beer	Mathematics
Dr D Dohmen	German Coordinator
Ms S Edge	Head of Learning Support
Mr E Einsiedler	German
Mrs J E Evans	EFL, Cambridge Exams Coordinator
Miss K Evans	Physical Education
Mr A M Fairhurst	Geography
Mr H Fitzherbert-Brockholes	Head of English
Mrs A L Forster	Head of Biology, Extended Essay Coordinator
Mr J Freiesleben	Philosophy, TOK Coordinator
Miss B Garton	Golf Academy Assistant
Mr D J Hall	History, Gifted and Talented/Oxbridge Coordinator, Lecture Series Coordinator
Miss E Hall	DT
Miss L Heap	Head of Art
Mr S Hemmings	Director of Golf
Miss C Heyes	Art



COMMON ROOM (CONTINUED)

Miss D Hoban	MFL, CAS Coordinator (Maternity Leave)
Mr L J Hodgetts	Head of Design & Technology
Mr M Holder-Williams	Head of History
Mrs S Holder-Williams	Art
Ms N Holmes	Head of Psychology, TOK
Mr J Holland	Science, Careers Coordinator
Miss C Huijnen	Mathematics
Mr K Hutchinson	Head of Science, NQT Coordinator
Miss B Jones	Director of IB, Second in English
Mrs I Kada	Head of ICT
Mr M Kelly	Physical Education
Miss C Latham	Art (Maternity Cover)
Mr S Mason	Head of Swimming and Athletics
Mrs K Mayor	Science
Mr I W McCleary	CCF School Staff Instructor
Mr W R McDowell	MFL
Mr T R McNab	English, Calendar Coordinator
Miss J A Mercer	Head of Physics
Mrs A C Morton	Art (Maternity Leave)
Mr D Newell	Head of Drama
Miss E Öksüz	German FLA
Miss M Page	French FLA
Mr M Pilkington	CCF Contingent Commander
Mr K Pillai	Science
Ms D Porovic	Mathematics
Mrs G Pryor	Mathematics
Mr M Pryor	Mathematics
Mrs F Quartermain	Teacher of Learning Support
Miss C Qiu	Mandarin Gap Assistant
Mr J Remington	Economics, EPQ Coordinator
Mr S Roberts	Physical Education
Mr R Robinson	History
Mr G Samways	Food Studies
Mrs F Saponiere	Head of Philosophy & RS, Activities Coordinator
Ms C Sharp	Art
Mrs E Simmons	Librarian
Mr D Simms	Physics

COMMON ROOM (CONTINUED)

Mr G Wallace	Head of Business Studies, Round Square Coordinator
Mrs I Wallace	Head of MFL
Miss C Wang	Mandarin
Mr J Watson	Assistant Director of Music
Mrs S Wilks	English
Mrs E L Williams	Head of Academic PE
Mrs C Wolstencroft	Head of EAL
Miss A Young	Sports Graduate Assistant
Miss M E Young	Director of Music

MUSIC TUITION

Mrs R Hall	Flute and Piano	r.hall@rossall.org.uk
Mr A Harrison	Drums	a.harrison@rossall.org.uk
Mr M Holt	Brass	m.holt@rossall.org.uk
Mr R Irwin	Woodwind	r.irwin@rossall.org.uk
Mrs J Jackson	Violin	j.jackson@rossall.org.uk
Miss G Littlefair	Voice	g.littlefair@rossall.org.uk
Mr A Mackenzie	Piano	a.mackenzie@rossall.org.uk
Miss H Nguyen	Piano	h.nguyen@rossall.org.uk
Miss B Thompson	Cello	b.thompson@rossall.org.uk
Mr T Vernon	Guitar	t.vernon@rossall.org.uk

SCHOOL MONITORS

School Captains Will Gair
Hannah Parkinson

Deputy School Captains Vincent Leserer
Charlotte Schmidt

Monitors

Chong, Siu Yin (Nicky) Windson Uomuto Pereira
Harry Curwood Hollie Shaw
Abigail Davidson Sallie-Anne Storm-Eckersley
Alfie Ellis Xue, Wanyan (Maggie)
Evita Lopez Claire Zausig
Lili Lucaßen Julius Zwach
Megan Moore



CAPTAINS

Cricket Captain	Will Gair
Fives Captain	Aryan Tamakuwala
Junior Golf Captain	Li, Zongyang (Steven)
Senior Golf Captain	John Wilding
Modern Pentathalon	Kamie Lowe
Rounders Captain	Pippa Rogerson
Boys' Swimming	Bailey Reid
Girls' Swimming	Kamie Lowe
CCF Senior Cadets	Contingent - WO1 (RSM) Max Loboda Army - WO2 (CSM) Will Gair Navy - L/H Jay Henderson RAF - Cpl Harriet Clough Target Shooting - Jay Henderson Band Section - Casey Smith
Music Captain	Kathryn Watson
Drama Captains	Jessica Lever Molly Nagle



HOUSEPARENTS / DEPUTIES

Dragon House	Mr J Remmington	774245
<i>email:</i>	j.remmington@rossall.org.uk	07474 377828
Deputy	Miss E Hall	
Anchor (AN)	Mr L & Mrs H Gair	774212
<i>email:</i> (Mr L Gair)	hpanchor@rossall.org.uk	07478 072028
Deputies	Mrs J Chelton / Mrs R Whittaker	
Dolphin (DN)	Miss A Campbell	774292
<i>email:</i>	hpdolphin@rossall.org.uk	07429 226457
Deputy	Miss M Greenhalgh	
Maltese Cross (MC)	Mr G & Mrs I Wallace	774210
<i>email:</i>	hpmaltese@rossall.org.uk	07474 234136
Deputy	Mr J Watson	

HOUSEPARENTS / DEPUTIES (CONTINUED)

Mitre Fleur de Lys (MF) <i>email:</i> Deputy	Mr S Roberts hpmitre@rossall.org.uk Mr C Anderson	774211 07478 078121
Pelican (PE) <i>email:</i> Deputy	Mr A Fairhurst hppelican@rossall.org.uk Mr M Kelly	774213 07478 080258
Rose (R) <i>email:</i> Deputy	Mr T Fletcher & Mrs A Fletcher hprose@rossall.org.uk Miss S Barciela Balado	774214 07474 803049
Spread Eagle (SE) <i>email:</i> Deputy	Mr G & Mrs D de Beer hpspread@rossall.org.uk Mr P Hayes	774215 07474 396078
Wren (WR) <i>email:</i> Deputy	Mrs E Williams hpwren@rossall.org.uk Miss A Young	774276 07473 922662

USEFUL CONTACT DETAILS

Please note the country code for UK is: 0044 and area code is (0)1253

Headmaster <i>email:</i>	Mr J Quartermain headmaster@rossall.org.uk	774247
Deputy Head <i>email:</i>	Mr R Robinson r.robinson@rossall.org.uk	774238
Bursar <i>email:</i>	Mrs E Sanderson bursar@rossall.org.uk	774299
Director of Studies <i>email:</i>	Mrs G Pryor g.pryor@rossall.org.uk	774264
Senior Master <i>email:</i>	Mr M Pryor m.pryor@rossall.org.uk	774238
Head of Sixth Form <i>email:</i>	Mr M E Bradley m.bradley@rossall.org.uk	774238



USEFUL CONTACT DETAILS (CONTINUED)

Headmistress of Juniors, Infants & Nursery email:	Mrs K M Lee k.lee@rossall.org.uk	774222
Head of International Courses email:	Mrs C Wolstencroft c.wolstencroft@rossall.org.uk	774266
Director of Music email:	Miss M E Young m.young@rossall.org.uk	774217
Director of IB email:	Miss B Jones b.jones@rossall.org.uk	774261
Accounts email:	Miss L Catterall l.catterall@rossall.org.uk	774233
Director of MAC email:	Mrs L Barnwell l.barnwell@rossall.org.uk	774321
Marketing Manager email:	Mrs N Fielden n.fielden@rossall.org.uk	774278
UK Registrar email:	Mrs G Leggett g.leggett@rossall.org.uk	774273
International Registrar email:	Mr A Cawkwell a.cawkwell@rossall.org.uk	774225
International Registrar email:	Miss J Yorke j.yorke@rossall.org.uk	774204
School Reception email:	Mrs A Mather/Mrs K Love reception@rossall.org.uk	774201
Medical Centre email:	Mrs L Kane, Mrs K Goodwill & Mr T Mathew medical@rossall.org.uk	774287
RosShop email:	Miss J Oldfield & Mrs K Love rosshop@rossall.org.uk	774252
Matron email:	Mrs D Crossley d.crossley@rossall.org.uk	774235 07772232015
School Fax		772052
Ticket Bookings	boxoffice@rossall.org.uk	
Holiday Arrangements	holidayarrangements@rossall.org.uk	



CALENDAR

P* = Parents are welcome to attend

*Please note: Sports fixtures are subject to change at short notice.
Please visit: www.rossallsport.org.uk for an up-to-date list of fixtures.*

April Week 1 (A)

M 22

Tu 23

W 24

11:30am

8:30pm

Staff Day

Boys' Cricket: 1st XI -v- MCC (h) P*

Boarders Return

Th 25

8:25am

8:40am

1:45pm

2:00pm

GCSE Spanish Oral Examinations (Jackson)

Year 9 Drama/Food Studies Rotation

Term Begins

Headmaster's Assembly (Chapel)

Curriculum Development Committee
(Winkley Room)

Monitors' Meeting (Hall Meeting Room)

Fr 26

8:35am

9:00am

5:30pm

Chapel Service (Chapel)

Psychology Brain Day

U6th IB Study Leave Begins

Sa 27

Girls' Rounders: U13A/B & U12 -v-
Giggleswick (h) P*

Golf: U18 ISGA National Finals
(Prince's & Royal St George's GC) P*

April Week 1 (A) (continued)

Sa 27	8:00am	CCF Target Rifle Shooting (Altcar Training Camp)
	12:30pm	Boys' Cricket: 1st XI -v- Giggleswick School (h) P*
	12:30pm	Boys' Cricket: U13, U12 -v- Giggleswick School (h) P*
	1:30pm	Boys' Cricket: 2nd XI, U15, U14 -v- Giggleswick School (a) P*
	1:30pm	Girls' Rounders: U13A/B & U12 -v- Giggleswick School (h) P*
	7:30pm	Fleetwood & District Choral Society Concert (Chapel) P*
Su 28	12:00am	CCF Target Rifle Shooting (Altcar Training Camp) Golf: U18 ISGA National Finals (Prince's & Royal St George's GC) P*
	10:00am	Anchor Boarders' Trip

April/May Week 2 (B)

M 29

A Level Photography Coursework Deadline
GCSE Art & Design Coursework Deadline
Golf: U18 ISGA National Finals
(Prince's & Royal St George's GC) P*
Golf: U18 LSGA Championship (Manchester GC) P*
L6th Examinations (Large Cover Room)
Year 10 Examinations (Big School)

8:40am Headmaster's Award Assembly (Chapel)

9:00am Years 10 & 11 GCSE PE Practical Moderation

4:30pm CPD (Museum Theatre)

5:30pm Scholarship Tea (The Hall Garden)

Tu 30

A Level Photography Examination
GCSE Art & Design Examination
GCSE French Oral Examinations (Jackson)
L6th Examinations (Large Cover Room)
Year 10 Examinations (Big School)

8:30am Year 7 Geography Fieldwork (Malham)

8:40am Year 11 GCSE Examination Briefing (Chapel)

9:00am Years 7 & 8 UKMT Junior Mathematics Challenge
(Maths Department)

3:30pm U13, U12 Rounders League

6:30pm Monitors' Meal (Cartford Inn)

W 01

A Level Photography Examination
Boys' Cricket: 1st XI National T20 (a) P*
GCSE Art & Design Examination
Golf: OR Spring Meeting (Royal Liverpool GC) P*
L6th Examinations (Large Cover Room)
Year 10 Examinations (Big School)

7:30am Royal Society of Chemistry Young Analyst
Competition (UCLAN)

11:05am Houseparents' Meeting (Headmaster's Study)

2:30pm Rossall 175 Challenge (17.5km walk/run)

May Week 2 (B) (continued)

Th 02		A Level Photography Examination Boys' Cricket: U14 -v- Ormskirk (h) <i>P*</i>
	8:40am	Congers (Chapel)
	1:30pm	IGCSE Biology CIE (Big School)
	3:30pm	U15, U14 Rounders League <i>P*</i>
	4:30pm	Economics Lecture with Professor Simmons (Museum Theatre) <i>P*</i>
F 03		A Level French Oral Examinations (Jackson) EAL Oral Examinations Golf: U15 North of England ISG Championship (Formby Ladies GC) <i>P*</i>
	8:30am	A Level Chinese Oral Examinations
	8:35am	Chapel Service (Chapel)
	1:30pm	IB Bus. Mgt HL & SL Paper 1 (Big School) IGCSE Chemistry CIE (Big School)
	4:30pm	CR INSET with Tom Sherrington (Museum Theatre)
	6:30pm	Farrell Society (Winkley Room)
Sa 04		Golf: U15 -v- Merchiston Castle (tbc) <i>P*</i> University Offers Reply Deadline
	8:30am	Cambridge Advanced Examination (IC Hall)
	9:00am	A Level Chinese Oral Examinations (Jackson) CCF JCIC Fieldcraft Weekend
	11:45am	Boys' Cricket: 1st XI -v- Stonyhurst College (h) <i>P*</i>
	1:00pm	Boys' Cricket: 2nd XI, U15 -v- Stonyhurst (a) <i>P*</i> Boys' Cricket: U13, U12 -v- S'hurst St Mary's Hall (a) <i>P*</i> Boys' Cricket: U14 -v- Stonyhurst College (h) <i>P*</i>
	1:30pm	KET Examination (IC Hall)
	2:00pm	Girls' Rounders: U13 A/B & U12 -v- Sedbergh School (a) <i>P*</i>
Su 05	12:00am	CCF JCIC Fieldcraft Weekend
	9:00am	Sailing (Blackpool & Fylde Yacht Club)
	10:00am	Anchor Boarders' Trip Boarders' Trip to Cheshire Oaks Orchestra Rehearsal (Museum Theatre)
	3:00pm	Choir Rehearsal (Song School)

May Week 3 (A)

M06		GCSE German Oral Examinations (Jackson)
	8:40am	Headmaster's Assembly (Chapel)
	8:45am	IB Business Management HL & SL Paper 2 (IC Hall)
	10:00am - 2:00pm	Senior & 6th Form Open Day <i>P*</i>
	1:30pm	IB Dutch/Italian/Vietnamese A Lit SL Paper 1 (IC Hall) IB German A Literature HL Paper 1 (IC Hall)
	5:00pm	Years 10 & 12 Exam Results Deadline
	5:30pm	HoDs Meeting
	7:00pm	Astronomy Speaker Series: Star Trek - Fact or Fiction? (Astronomy Centre) <i>P*</i>
Tu 07		A Level Graphics Coursework Deadline
	8:45am	IB Dutch/Italian/Vietnamese A Lit SL Paper 2 (IC Hall) IB German A Literature HL Paper 2 (IC Hall) IB Music SL Paper 1 (IC Hall)
	1:30pm	IGCSE Geography CIE (Big School) IB History HL & SL Paper 1 (IC Hall) IB History HL & SL Paper 2 (IC Hall) IGCSE First Language English CIE (Big School)
	2:00pm	Monitors' Meeting (Hall Meeting Room)
	2:30pm	Boys' Cricket: U13 -v- Ripley St Thomas (a) <i>P*</i>
	3:30pm	U13, U12 Rounders League <i>P*</i>
	6:00pm	L6th Drama & Theatre Studies Dress Rehearsal (Performing Arts Centre - PAC) A Level German Oral Examinations A Level Graphics Examination
W 08		Boys' Cricket: 1st XI National T20 Reserve Date (a) <i>P*</i> Golf: LSGA U16 Championship (Penwortham GC) <i>P*</i> Golf: U18 BS&C National Finals (Forest of Arden GC) <i>P*</i>
	8:30am	Year 8 Geography Fieldwork (River Wyre)
	8:40am	U6th Examination Briefing (Chapel)
	8:45am	IB History HL Paper 3 (IC Hall)
	11:05am	Houseparents' Meeting (Headmaster's Study)
	11:30am	L6th Chemistry RSC Spectroscopy Workshop
	1:30pm	IB Geography HL & SL Paper 1 (IC Hall) IB Philosophy SL Paper 1 (IC Hall)
	2:00pm	Boys' Cricket: 1st XI -v- XL Club (h) <i>P*</i>
	7:00pm	L6th Drama & Theatre Studies Performance Examination (Performing Arts Centre)

May Week 3 (A) (continued)

Th 09	A Level Graphics Examination GCSE Spanish (Dual Linguists) Oral Examinations (Jackson) Golf: U18 BS&C National Finals (Forest of Arden GC) P*
8:40am	Dragon House Chapel (Chapel) PET Written Examinations (EAL Dep't)
8:45am	IB Geography HL Papers 2 & 3 (IC Hall) IB Geography SL Paper 2 (IC Hall) IB Philosophy SL Paper 2 (IC Hall)
9:10am	L6th IB German Individual Oral Presentation (Jackson) Year 8R Virtual Reality Workshop (Jubilee IT Room)
1:30pm	IB Biology HL & SL Papers 1 & 2 (IC Hall) IGCSE Combined Science (Big School) IGCSE Coordinated Science (Big School) IGCSE Physics (Big School)
1:45pm	Curriculum Development Committee (Hall Mtg Rm)
3:30pm	U15, U14 Rounders League P*
F 10	A Level Graphics Examination A Level Spanish Oral Examinations (Jackson) Bronze DofE Assessed Expedition Golf: U18 BS&C National Finals (Forest of Arden GC) P*
8:35am	Senior Chapel Service (Chapel)
8:45am	IB Biology HL & SL Paper 3 (IC Hall)
9:00am	L6th Trip to "Safe Drive Stay Alive" (Blackpool FC)
1:30pm	IB Psychology HL & SL Paper 1 (IC Hall) IGCSE CIE First Language English (Big School)
Sa 11	Boys' Cricket: U13 -v- AKS Lytham (a) P* Boys' Cricket: U15, U12 -v- AKS Lytham (h) P* Bronze DofE Assessed Expedition
9:30am	Boys & Girls Athletics: U15, U14, U13, U12 -v- AKS (a) P*
10:00am	CCF SAA Training
Su 12	Golf: U13 ISGA Wellington College Salver (Wellington College GC) P* Golf: U18 OOM Round 5 (Formby GC) P*
9:00am	10K Charity Bed Push for Trinity Hospice (Blackpool) P*
10:00am	Anchor Boarders' Trip
6:30pm	Choir to Sing at Confirmation Service (St Peter's Church, Fleetwood)

May Week 4 (B)

M 13	A Level Art & Design Coursework Deadline Golf: U13 ISGA Jnr Stableford (Sunningdale Heath GC) P*
8:40am	Headmaster's Assembly (Chapel)
8:45am	GCSE Latin (Big School) IB Psychology HL Papers 2 & 3 (IC Hall) IB Psychology SL Paper 2 (IC Hall)
1:30pm	A Level Chinese (Big School) GCSE RS (Big School) IB Maths HL & SL Paper 1 (IC Hall) IB Maths Studies Paper 1 (IC Hall) IGCSE Computer Science (Big School)
2:30pm	JS/SS Collaborative Planning (Junior School)
4:30pm	CPD (Museum Theatre)
5:30pm	Houseparents' Meeting (Hall Meeting Room)
Tu 14	A Level Art & Design Examination
8:45am	GCSE French (Big School) IB Maths HL & SL Paper 2 (IC Hall) IB Maths Studies Paper 2 (IC Hall)
1:30pm	IGCSE First Language Chinese (Big School) IB Language Ab Initio SL Paper 1 (IC Hall) IB Language B HL & SL Paper 1 (IC Hall) IGCSE Biology (Big School) IGCSE First Language French (Big School) IGCSE First Language German (Big School)
2:00pm	Music Trip to Organ Concert (Bpl Opera House)
2:45pm	Boys' Cricket: U13 -v- Lancaster RGS (a) P*
3:30pm	U13, U12 Rounders League P*
4:30pm	L6th UCAS Personal Statement Writing (6th Form Centre)
7:00pm	Parent Info Evening: Strategic Development Plan (PAC) P*
W 15	A Level Art & Design Examination
8:45am	GCSE PE (Big School) IB Language Ab Initio SL Paper 2 (IC Hall) IB Language B HL & SL Paper 2 (IC Hall)
11:05am	Houseparents' Meeting (Headmaster's Study)
1:30pm	IB Economics HL & SL Paper 1 (IC Hall) IGCSE English Literature (Big School)
1:50pm	Student Council (Hall Meeting Room)
2:30pm	Boys' Cricket: 1st XI, 2nd XI -v- Lancaster RGS (h) P*
7:00pm	Informal Concert (Museum Theatre) P*

May Week 4 (B) (continued)

Th 16		A Level Art & Design Examination
	8:30am	Year 9 Geography Fieldwork (Lake District)
	8:40am	Congers (Chapel)
	8:45am	IB Economics HL Papers 2 & 3 (IC Hall) IB Economics SL Paper 2 (IC Hall) IGCSE First Language Chinese (Big School) A Level Further Maths (Big School) GCSE Latin (Big School) IB English A Language & Lit SL Paper 1 (IC Hall) IB English A Lit HL Paper 1 (IC Hall) IB English B HL Paper 1 (IC Hall) IGCSE Business Studies (Big School) IGCSE Chemistry (Big School) IGCSE First Language French (Big School) IGCSE First Language German (Big School)
	1:30pm	U15, U14 Rounders League <i>P*</i>
	3:30pm	L6th UCAS Personal Statement Writing (6th Centre)
	4:30pm	
F 17	8:30am	Holy Communion Service (Chapel)
	8:45am	GCSE French (Big School) IB English A Lang & Lit SL Paper 2 (IC Hall) IB English A Lit HL Paper 2 (IC Hall) IB English B HL Paper 2 (IC Hall) GCSE Drama (Big School) GCSE PE (Big School) IB Physics HL & SL Papers 1 & 2 (IC Hall) Y7 Trip: Wallace & Gromit Musical (Bpl Pleasure Beach)
	1:30pm	Year 11 Study Leave Begins
	5:30pm	CCF Target Rifle Meeting (Altcar Training Camp)
	6:00pm	
Sa 18		CCF Target Rifle Meeting (Altcar Training Camp)
	9:30am	Boys' Cricket: U14, U12 -v- QEGS Blackburn (a) <i>P*</i> Boys' Cricket: U15, U13 -v- QEGS Blackburn (h) <i>P*</i>
	10:30am - 10:30pm	MC Music Marathon (Chapel) <i>P*</i>
	1:30pm	Girls' Rounders: U13A/B, U12 -v- Stonyhurst (a) <i>P*</i>
	2:00pm	Girls' Rounders: U15, U14 -v- Stonyhurst (h) <i>P*</i>
Su 19	12:00am	CCF Target Rifle Meeting (Altcar Training Camp)
		Golf: U13 OOM Round 2 (Fleetwood GC) <i>P*</i>
	10:00am	Anchor Trip / Boarders' Trip to Trafford Centre Sailing (Blackpool & Fylde Yacht Club)
	4:00pm	Choir Rehearsal (Song School)
	6:30pm	Evensong (Chapel) <i>P*</i>

May Week 5 (A)

M 20	8:40am	Headmaster's Assembly (Chapel)
	8:45am	A Level Economics (Big School) A Level Physics (Big School) IB Physics HL & SL Paper 3 (IC Hall)
	1:30pm	A Level Psychology (Big School) GCSE Latin (Big School) GCSE RS (Big School) IB DT HL & SL Papers 1 & 2 (IC Hall) IB Environmental Systems & Societies SL Paper 1 (IC Hall) IGCSE Computer Science (Big School)
	4:30pm	CCF Photo (Chapel) CPD (Museum Theatre)
	6:00pm - 7:00pm	Demystifying the Personal Statement - Parents' Session (6th Form Centre) <i>P*</i>
Tu 21	8:45am	IB DT HL Paper 3 (IC Hall) IB Environmental Systems & Societies SL Paper 2 (IC Hall) IGCSE Geography (Big School) IGCSE Maths (Big School)
	1:30pm	A Level History (Big School) GCSE Geography (Big School) IB Spanish A Literature SL Paper 1 (IC Hall) IB Spanish Ab Initio SL Paper 1 (IC Hall)
	3:30pm	U13, U12 Rounders League <i>P*</i>
	4:30pm	L6th UCAS Personal Statement Writing (6th Form Centre)
	5:30pm	Common Room Meeting
W 22		Sports Day <i>P*</i>
	8:45am	GCSE Chinese (Big School) GCSE Spanish (Big School) IB Spanish A Literature SL Paper 2 (IC Hall) IB Spanish Ab Initio SL Paper 2 (IC Hall)
	9:00am	Education & Welfare Committee Meeting (Winkley Room)
	11:05am	Houseparents' Meeting (Headmaster's Study)
	1:30pm	A Level Geography (Big School) IB Chemistry SL Papers 1 & 2 (Big School) IGCSE Combined Science (Big School) IGCSE Coordinated Science (Big School) IGCSE Physics (Big School)

May Week 5 (A) (Continued)

Th 23	8:40am	House Time (Houses)
	8:45am	A Level Economics (Big School) IB Chemistry SL Paper 3 (IC Hall) IGCSE DT (Big School)
	1:30pm	A Level English Literature (Big School) A Level PE (Big School)
	1:45pm	Curriculum Development Committee (Hall Meeting Room)
	2:45pm	Boys' Cricket: U15 -v- Lancaster RGS (a) P*
	3:30pm	U15, U14 Rounders League P*
	4:45pm	Leavers' Senior Service P*
F 24		175 Lumb Cup House Swimming Competition (Swimming Pool)
	8:35am	Senior Chapel Service (Chapel)
	8:45am	A Level Business (Big School) A Level Physics (Big School) GCSE Psychology (Big School)
	9:10am	Prize Day Rehearsal (Marquee)
	1:30pm	IGCSE Business Studies (Big School)
	4:00pm	Half Term Begins for those not involved in Prize Day
	4:00pm	U6th A Level Study Leave Begins
	6:00pm	Rossall 175 Proms (Marquee)
Sa 25	9:00am	Choir Rehearsal (Song School)
	10:00am	<i>Prize Day & Graduation (See Page 31 for details)</i>
	7:00pm	<i>Leavers' Ball (Marquee)</i>
Su 26		
M 27		Golf: Rossall Junior Club Team Championship (Fleetwood GC) P*
F 31	7:00pm	Rossall 175 Anniversary Ball P* (Big School and Dining Hall) TICKET ONLY

June Week 6 (B)

Sa 01	9:00am	CCF Fylde Coast Cup Competition
Su 02	9:30am	Hockey Minis for 5-11 Year Olds (Astroturf/Gym) P*
	10:00am	Sailing (Blackpool & Fylde Yacht Club)
	8:30pm	Boarders Return
M 03		Years 7 & 8 Computing/DT Rotation Years 7, 8 & 9 Exam Week
	8:25am	Day Pupils Return
	8:40am	Headmaster's Assembly (Chapel)
	8:45am	A Level Computer Science (Big School) A Level English Literature (Big School) A Level Further Maths (Big School) A Level Spanish (Big School) GCSE Chinese (Big School) IGCSE Geography CIE (Big School) IGCSE History (Big School)
	1:30pm	A Level Business (Big School) A Level Physics (Big School) GCSE Psychology (Big School)
	4:30pm	CPD (Museum Theatre)
	5:30pm	Houseparents' Meeting (Hall Meeting Room)
Tu 04		Years 7, 8 & 9 Exam Week
	8:45am	A Level Economics (Big School) A Level RS (Big School) IGCSE English Language (Big School)
	1:30pm	A Level Chemistry (Big School) GCSE Music (Big School)
	2:00pm	Monitors' Meeting (Hall Meeting Room)
	3:30pm	U13, U12 Rounders League P*
W 05		Years 7, 8 & 9 Exam Week
	8:45am	A Level German (Big School) A Level Maths (Big School) GCSE Spanish (Big School)
	9:00am	Finance & General Purposes Committee Meeting (Winkley Room)
	11:05am	Houseparents' Meeting (Headmaster's Study)
	1:30pm	A Level History (Big School) A Level PE (Big School) GCSE Geography (Big School)

June Week 6 (B) (Continued)

Th 06		Years 7, 8 & 9 Exam Week
	8:40am	House Time (Houses)
	8:45am	A Level Biology (Big School) IGCSE Maths (Big School)
	1:30pm	A Level Further Maths (Big School) A Level Geography (Big School) IGCSE English as a Second Language (Big School) IGCSE History (Big School)
	1:50pm	Pastoral & Charity Committee (Hall Meeting Room)
	3:30pm	U15, U14 Rounders League <i>P*</i> Cambridge EAL Oral Examinations (EAL Dep't)
F 07		Junior School Transition & Open Day <i>P*</i> Years 7, 8 & 9 Exam Week
	8:35am	Senior Chapel Service (Chapel)
	8:45am	A Level Business (Big School) A Level Drama & Theatre (Big School) A Level Spanish (Big School) IGCSE DT (Big School)
	1:30pm	A Level Psychology (Big School) IGCSE Chemistry (Big School)
	7:00pm	CCF Annual Dinner (Dining Hall)
Sa 08	8:40am	First Certificate Written Examinations (EAL Dep't)
	9:30am	Boys' Cricket: U14, U12 -v- Kirkham GS (h) <i>P*</i>
	9:30am	Boys' Cricket: U15, U13 -v- Kirkham GS (a) <i>P*</i>
	9:30am	Girls' Rounders: U15, U14, U13, U12 -v- St Mary's Crosby (h) <i>P*</i>
Su 09		Golf: U13 OOM Round 3 (Fleetwood GC) <i>P*</i> L6th Geography Fieldwork (Lake District)
	9:30am	Hockey Minis for 5-11 Year Olds (Astroturf/Gym) <i>P*</i>
	10:00am	Anchor Boarders' Trip
	10:00am	Boarders' Trip to Liverpool One
	6:30pm	Organ Recital (Chapel) <i>P*</i>

June Week 7 (A)

M 10	8:40am	L6th Geography Fieldwork (Lake District) Headmaster's Assembly (Chapel)
	8:45am	A Level German (Big School)
	1:30pm	A Level Chinese (Big School)
	4:30pm	CPD (Museum Theatre)
Tu 11	8:45am	L6th Geography Fieldwork (Lake District) A Level Computer Science (Big School) A Level RS (Big School)
	1:30pm	A Level Chemistry (Big School)
	3:30pm	U13, U12 Rounders League P*
W 12	8:45am	A Level Maths (Big School)
	11:05am	Houseparents' Meeting (Headmaster's Study)
	1:00pm	Girls' Rounders: U14, U12 Wyre & Fylde Tournament (h) P*
	1:30pm	GCSE Geography (Big School) GCSE German (Big School) IGCSE Combined Science (Big School) IGCSE Coordinated Science (Big School) IGCSE German (Big School) IGCSE Physics (Big School)
	1:50pm	Student Council (Hall Meeting Room)
	6:00pm	Picnic Concert (The Hall Garden) P*
Th 13	8:30am	Year 10 Geography Fieldwork (River Wyre)
	8:40am	Congers (Chapel)
	8:45am	A Level Biology (Big School) GCSE Geography (Big School)
	1:30pm	A Level French (Big School) IGCSE Biology (Big School) IGCSE English as a Second Language (Big School)
	1:45pm	Curriculum Development Committee (Hall Meeting Room)
	3:30pm	U15, U14 Rounders League P*

June Week 7 (A) (Continued)

F 14	Golf: Marsden Matchplay Finals Day (Fleetwood GC) <i>P*</i>
8:30am	Year 10 Geography Fieldwork (Blackpool)
8:35am	Senior Chapel Service (Chapel)
8:45am	A Level Music (Big School) A Level Psychology (Big School)
1:30pm	A Level Maths (Big School)
Sa 15	Rossall 175 Float at Fleetwood Carnival <i>P*</i> OR Masonic Dinner (Dining Hall)
9:30am	Boys' Cricket: U13 -v- Ormskirk (a) <i>P*</i>
1:00pm	Girls' Rounders: U13A/B & U12 -v- Giggleswick School (a) <i>P*</i>
Su 16	Sixth Form Adventure Day in Snowdonia
8:00am	Sailing (Blackpool & Fylde Yacht Club)
9:30am	Hockey Minis for 5-11 Year Olds (Astroturf/Gym) <i>P*</i>
10:00am	Anchor Boarders' Trip
2:00pm	Westminster Choir Rehearsal (Song School)
4:00pm	Choir Rehearsal (Song School)
6:30pm	Evensong (Chapel) <i>P*</i>

June Week 8 (B)

M 17		Golf: U18 LSGA Southern Championship (Haydock Park GC) <i>P*</i>
	8:40am	Headmaster's Assembly (Chapel)
	8:45am	A Level Biology (Big School) A Level French (Big School) GCSE German (Big School)
	1:30pm	A Level RS (Big School)
	4:30pm	CPD (Museum Theatre)
	5:30pm	HoDs Meeting
Tu 18		Boys' Cricket: U13 Super Sixes (h) <i>P*</i>
	8:45am	GCSE Additional Maths (Big School)
	1:30pm	A Level Further Maths (Big School)
	3:30pm	U13, U12 Rounders League <i>P*</i>
W 19	8:45am	A Level Chemistry (Big School)
	11:05am	Houseparents' Meeting (Headmaster's Study)
	1:00pm	Girls' Rounders: U15, U13 Wyre & Fylde Tournament (h) <i>P*</i>
	2:00pm	Monitors' Meeting (Hall Meeting Room)
	5:00pm	Years 7 - 10 & 12 Report Card Subject Deadline
	7:00pm	Parents' Forum Meeting (Museum Theatre) <i>P*</i>
Th 20		Golf: ISGA Junior League Finals (Radley College GC) <i>P*</i>
		6th Personal Statement and UCAS Application Day (6th Form Centre)
	8:40am	House Time (Houses)
	8:45am	A Level Further Maths (Big School)
	9:00am	CCF Field Day
	1:50pm	Social Committee (Hall Meeting Room)
	3:30pm	U15, U14 Rounders League <i>P*</i>

June Week 8 (B) (continued)

F 21	Boys' Cricket: U14 -v- QE2 Isle of Man (h) P*
12:00am	CCF Field Day
	EAL Oral Examinations (EAL Dep't)
8:35am	Senior Chapel Service (Chapel)
5:00pm	Michaelmas Term Calendar Entries Deadline
5:00pm	Years 7 - 10 & 12 HoDs Review of Reports Deadline
6:30pm	Farrell Society
Sa 22	Boys' Cricket: U14 -v- QE2 Isle of Man (h) P*
7:00am	Sixth Form Trip to Bodyworks Exhibition (London)
Su 23	Gold DofE Assessed Expedition
	Golf: U13 OOM Round 4 (Fleetwood GC) P*
9:30am	Hockey Minis for 5-11 Year Olds (Astroturf/Gym) P*
10:00am	Anchor Boarders' Trip
2:00pm	Sailing (Blackpool & Fylde Yacht Club)
6:30pm	Organ Recital (Chapel) P*

June Week 9 (A)

M 24

Gold DofE Assessed Expedition
Golf: U18 ISGA HG Trophy (Forest of Arden GC) *P**
Golf: U18 LSGA Northern Championship
(Burnley GC) *P**
IB Extended Essay Week

8:40am Headmaster's Assembly (Chapel)
8:45am **A Level Further Maths (Big School)**
4:15pm JS/SS Collaborative Planning (Junior School)
4:30pm CCF Annual Foot Drill Competition (Outside Chapel)
4:30pm CPD (Museum Theatre)
5:00pm **Years 7 - 10 & 12 Report Card Tutor Deadline**
5:30pm Houseparents' Meeting (Hall Meeting Room)

Tu 25

Gold DofE Assessed Expedition
Golf: U13 ISGA Junior Open
(Forest of Arden GC) *P**
IB Extended Essay Week

8:30am **LAMDA Examinations (Museum Theatre)**
8:45am **A Level Further Maths (Big School)**
2:20pm Years 7, 8 & 9 French Play
(Performing Arts Centre) *P**
3:30pm U13, U12 Rounders League *P**
7:00pm Parent Information Evening - Digital Learning
(Museum Theatre) *P**

W 26

Gold DofE Assessed Expedition
Golf: U18 -v- Malvern College (Fleetwood GC) *P**
IB Extended Essay Week

9:00am German Exchange Return Visit to Rheine
9:00am School Council Meeting (Winkley Room)
11:05am Houseparents' Meeting (Headmaster's Study)
5:00pm Dragon House Music Festival (Museum Theatre) *P**

June Week 9 (A) (continued)

Th 27	German Exchange Return Visit to Rheine Gold DofE Assessed Expedition IB Extended Essay Week 7:00am Year 7 Trip to Isle of Man 8:40am Congers (Chapel) 1:45pm Curriculum Development Committee (Hall Meeting Room) 3:30pm U15, U14 Rounders League P* 5:00pm Years 7 - 10 & 12 Report Card Houseparent Deadline
F 28	German Exchange Return Visit to Rheine IB Extended Essay Week New Staff Induction Year 7 Trip to Isle of Man 8:30am Holy Communion Service (Chapel)
Sa 29	German Exchange Return Visit to Rheine New Staff Induction Year 7 Trip to Isle of Man 9:30am Girls' Rounders: U15, U14, U13, U12 -v- St Mary's Crosby (a) P* 10:00am Boys' Cricket: 1st XI -v- Kirkham GS (h) P* 12:00pm CCF Army Summer Camp (Nesscliffe, Shropshire)
Su 30	Boys' Cricket: 1st XI to The King's School Macclesfield Festival (a) P* CCF Army Summer Camp (Nesscliffe, Shropshire) German Exchange Return Visit to Rheine Golf: U18 HMC Foursomes National Finals (Rye GC) P* Year 7 Trip to Isle of Man 9:30am Hockey Minis for 5-11 Year Olds (Astroturf/Gym) P* 10:00am Anchor Boarders' Trip 10:00am Boarders' Trip to Manchester City Centre

July Week 10 (B)

M 01		Boys' Cricket: 1st XI to The King's School Macclesfield Festival (a) P*
		CCF Army Summer Camp (Nesscliffe, Shropshire) German Exchange Return Visit to Rheine Golf: U18 HMC Foursomes National Finals (Rye GC) P*
	12:00am	Year 7 Trip to Isle of Man
	8:40am	Headmaster's Assembly (Chapel)
	4:30pm	CPD (Museum Theatre)
Tu 02		Boys' Cricket: 1st XI to The King's School Macclesfield Festival (a) P*
		CCF Army Summer Camp (Nesscliffe, Shropshire) German Exchange Return Visit to Rheine Golf: U18 HMC Foursomes National Finals (Rye GC) P*
	11:30am	Mentor Basic Training (Sumner Library)
	3:30pm	U13, U12 Rounders League P*
W 03		Boys' Cricket: 1st XI to The King's School Macclesfield Festival (a) P*
		CCF Army Summer Camp (Nesscliffe, Shropshire) German Exchange Return Visit to Rheine
	8:40am	Head's Award Assembly
	11:05am	Houseparents' Meeting (Headmaster's Study)
	5:30pm	Deadline to submit UCAS references
	6:00pm	Choir BBQ (The Hall Garden)
Th 04		CCF Army Summer Camp (Nesscliffe, Shropshire) German Exchange Return Visit to Rheine
	8:40am	House Time (Houses)
	3:30pm	U15, U14 Rounders League P*
F 05		IB Results
	12.00am	German Exchange Return Visit to Reheine
	8.35am	End of Term Senior Chapel Service (Chapel)
	12.30pm	Term Ends
	5.00pm	16th UCAS subject reports deadline
Sa 06	12.00am	CCF Army Summer Camp (Nesscliffe, Shropshire)

July

- W 10 Golf: U18 ESGA Team Championship
(Woodhall Spa GC)
- F 12 Choir Concert with Band of the RAF College
(Chester Cathedral)
- Sa 13 - W 17 CCF Shooting Competition (Bisley, Surrey)

August

- Sa 24 - F 30 Choir tour to Westminster Abbey



DATES FOR YOUR DIARY

Thursday, 15th August 2019
A Level Results

Thursday, 22nd August 2019
GCSE REsults

Tuesday, 17th September 2019
Individual Pupil Photographs

Friday, 27th September 2019
Whole School Photo



PRIZE DAY AND GRADUATION PROGRAMME

Saturday 25th May 2019

- 10.00am Prize Day Chapel Service
- 10.50am Refreshments in the Square (weather permitting)
- 11.20am Prize Giving Ceremony and Graduation in the Marquee
- 12.45pm Prize Day Luncheon
Dining Hall for Prize Winners and their Guests
Big School for Graduates and their Guests
- 7.00pm Sixth Form Leavers' Ball in the Marquee
(Ticket only)

***Please note that this is a provisional programme
and may be subject to change***

SCHOOL RULES

Uniform & Appearance

1. Full school uniform should be worn at all times; this includes games kit as stipulated at the appropriate times. Hoodies do not form part of the school uniform.
2. Hair should be clean, neat and tidy, without artificial colouring or extremes of style. Boys should be clean shaven and hair should not come below the collar or fall across the eyes. Girls' hair should be tied back whenever school uniform is worn. Sixth Form girls may wear their hair down if appropriate.
3. All pupils' shoes must be flat, polishable and black.
4. No jewellery may be worn, with the exceptions of: one plain ring (all), one pair of sleepers or stud earrings (girls), a plain necklace. Discreet make-up is allowed for Senior School girls only at the discretion of Houseparents.
5. Official school games kit should not be worn at any time other than for sport based activities or when permission has been given by a member of staff.
6. Clothing and shoe wear should be clean and in good repair.
7. Adjudication on uniform and appearance are at the discretion of the Deputy Head.

Behaviour

8. If pupils require medical support during the day they should get a chit from their teacher and then go to the Medical Centre. Pupils must then follow the directions given by the medical staff. Pupils should not have medication in school without the authorisation of the Houseparent or medical staff.
9. No food, crockery or cutlery may be removed from the Dining Hall. Food and drink may not be consumed whilst walking around the campus.
10. Pupils must attend all lessons, games, activities, meals and Chapel.
11. During Supervised Study and Prep there should be no movement around the campus. Only Year 13 pupils are allowed to return to their house during the school day, other years can return at break and lunchtime.
12. House rules regarding visitors must be abided by.
13. Cars and bicycles cannot be brought to school without the permission of the Deputy Head. Written parental permission is required and separate rules apply.
14. Ball games or any 'loud behaviour' are not allowed in the Square. Sunbathing is allowed directly outside the House but not during School hours.



SCHOOL RULES (CONTINUED)

15. All electrical equipment must have been officially tested and marked as such. Any form of cooking or heating equipment is banned in bedrooms and studies for safety reasons.
16. Entry into the Swimming Pool, Gymnasium and use of other sports equipment is not allowed without a member of staff supervising the activity.

Discipline

17. The following places are out of bounds – the shore, all private houses and gardens, the Common Room, the Kitchens, the Maintenance Department and Yard, the Pavilion and Grounds Department. All other school buildings when not in normal use and the formal lawns for games are also out of bounds.
18. Pupils must respect all Fire and Health and Safety precautions and be familiar with the routines designed to promote their safety.
19. Pupils must not use or possess any weapons (without due authority) or fireworks.
20. Pupils must not engage in any form of gambling.
21. Pupils must not buy or sell goods, or borrow without permission.
22. Pupils must not indulge in relationships of an intensely physical nature. Public displays of affection are not permitted.
23. Damage to property belonging to the school or another person, should be reported immediately.
24. Pupils must not smoke or vape, or have possession of related materials.
25. Pupils must not consume or possess any illegal substances.
26. Pupils must not consume or possess alcohol without due authority.
27. During the school week, boarders can only leave school after 4.25pm on a Friday and must be in possession of a signed Town Leave Card. Exceptional leave on other nights may be granted by Houseparents.
28. Mobile phones are useful for students to keep in contact with home and their Houseparent. They must not be used during lessons, in the Dining Hall, in the Square or anywhere on School grounds without permission from a member of staff but can be used appropriately in Houses. In lessons phones must be placed on desks face down. Earphones should not be worn during the school day.

House rules are published in the House Boarding Handbook for tutors and pupils.



SAFEGUARDING AT ROSSALL

The safety and well-being of all our pupils at Rossall School is our highest priority. Our business is to know everyone as an individual and to provide a secure and caring environment, so that every pupil can learn in safety. We expect respect, good manners and fair play to be shown by everyone so that every pupil can develop his/her full potential and feel positive about him/herself as an individual. All pupils should care for and support each other.

Rossall prides itself on its culture of open and effective communication between staff and pupils.

Our aims are to:

- a) create an environment in our School which is safe and secure for all pupils
- b) encourage our pupils to establish satisfying relationships with their families, with peers and with other adults
- c) encourage children to develop a sense of autonomy and independence
- d) work with parents to build their understanding of and commitment to the welfare of all pupils.

Who to turn to:

All pupils know that there are adults to whom they can turn to if they are worried, including Houseparents, the Designated Senior Leads (Mr Pryor and Mrs Lee), the Headmaster, Deputy Heads, Senior Teachers and the Medical Staff.

All pupils have access to a telephone helpline, enabling them to call for support in private.

Every child is given a care card which contains guidance on where to turn for advice, including confidential help lines and web addresses for external specialists.

Our notice boards around school, the Medical Centre and all Houses display advice on where pupils can seek help, e.g. Child Line and External Listener. We provide leadership training to our Head Boy and Head Girl and their team of Monitors which specifically covers the importance of offering support and assistance to younger and to vulnerable pupils.

Forms of Child Abuse:

Child abuse can be of a sexual, emotional or physical nature, it can also be the result of neglect.

Concerns or suspicions may arise through either direct allegation, direct observation or by changes in attitude or behaviour. All members of the teaching and support staff receive Safeguarding training on an annual basis.



ANTI-BULLYING AT ROSSALL

We seek to prevent bullying by promoting a school ethos in which bullying is regarded as unacceptable. Research suggests that one of the most effective deterrents of bullying is peer attitudes and responses. Pupils are encouraged to remove themselves from situations and to report incidents in which they are concerned that bullying behaviour is occurring.

Types of bullying

Bullying can include a number of different behaviours:

- **Emotional** - being actively unfriendly, excluding, tormenting
- **Physical** - pushing, kicking, hitting, punching or any violence
- **Racist** - racial taunts, graffiti, gestures
- **Religious** – being singled out because of your religious beliefs
- **Cultural** - bullying based on prejudice and difference
- **Sexual** - unwanted physical contact or sexually orientated comments
- **Homophobic** - because of, or focusing on the issue of sexuality
- **Disability** – targeting pupils with physical or learning difficulties
- **Verbal** - name-calling, sarcasm, spreading rumours, teasing
- **Cyber** - Internet misuse through offensive website postings, e-mail and instant messaging. Misuse of mobile phones through text messaging, camera and video facilities, etc. (Under the Malicious Communication Act 1988, it is an offence for a person to send an electronic communication to another person with the intent to cause distress or anxiety or to send an electronic communication which conveys a message which is indecent or grossly offensive, a threat, or information which is false and known or believed to be false by the sender).
- **Property** - damage to or hiding of another's property
- **Indirect** - spreading rumours, excluding someone from social groups



ANTI-BULLYING AT ROSSALL (CONTINUED)

Prevention through education

Rossall seeks to educate pupils about how to interact effectively and positively. We aim to produce a safe and secure environment where all pupils can learn without anxiety and where we minimise opportunities for bullying.

Pupils are encouraged to co-operate with each other, form positive relationships and question behaviour which discriminates against others. They should also learn to listen to others at the same time as demonstrating an appropriate degree of assertiveness.

To combat the culture of silence, a culture of being prepared to tell is encouraged. Tutor time is used to encourage amongst other things that any pupil being bullied should speak to his parent, Tutor, Year Head, Houseparent, Designated Senior Persons or any other trusted adult about it.

- The school will deal promptly with any concerns over bullying and will involve parents where appropriate.
- Serious cases are referred to the Head.
- Records of bullying or suspected bullying will be maintained to ensure any repeated or patterns of behaviour may be identified
- Where bullying has been identified and intervened against, we will continue to monitor the situation for a suitable time period
- Appropriate support will be given to the victim and counselling will be available to both bully and victim if appropriate
- Serious cases of bullying may result in suspension or exclusion. Persistent bullying will result in exclusion
- Our pupils are encouraged to tell a member of staff at once if they know that bullying is taking place.

The seriousness of bullying

It is important to state that anyone can be bullied but that no one deserves to be bullied. Whatever the reason, a victim must be helped and protected. The victim needs to be assisted to develop the personal resources they need in order to overcome the difficulties they are facing.

The full Anti-Bullying Policy can be found on the School's website.



TIMETABLE

	Monday	Tuesday	Wednesday	Thursday	Friday
8.25am	Registration	Registration	Registration	Registration	Registration
8.40am	Assembly	Tutor Time	Tutor Time	Congers / House Assembly	Chapel (8.35am)
9.10am - 10.05am	School 1	School 1	School 1	School 1	School 1
10.10am - 11.05am	School 2	School 2	School 2	School 2	School 2
11.05am	Break	Break	Break	Break	Break
11.30am - 12.25pm	School 3	School 3	School 3	School 3	School 3
12.30pm - 1.25pm	School 4	School 4	School 4	School 4	School 4
1.25pm - 2.10pm	Lunch	Lunch	Lunch	Lunch	Lunch
2.20pm	Registration	Registration	Registration	Registration	Registration
2.30pm - 3.25pm	School 5	School 5/ Games for Y7-8	School 5/ Games for Y11-13	School 5/ Games for Y9-10	School 5
3.30pm - 4.25pm	School 6	School 6/ Games for Y7-8	School 6/ Games for Y11-13	School 6/ Games for Y9-10	School 6
4.30pm - 5.20pm	CCF (priority) / Activities	Activities	Activities	Activities	Activities
5.20pm	End of the School Day	End of the School Day	End of the School Day	End of the School Day	End of the School Day

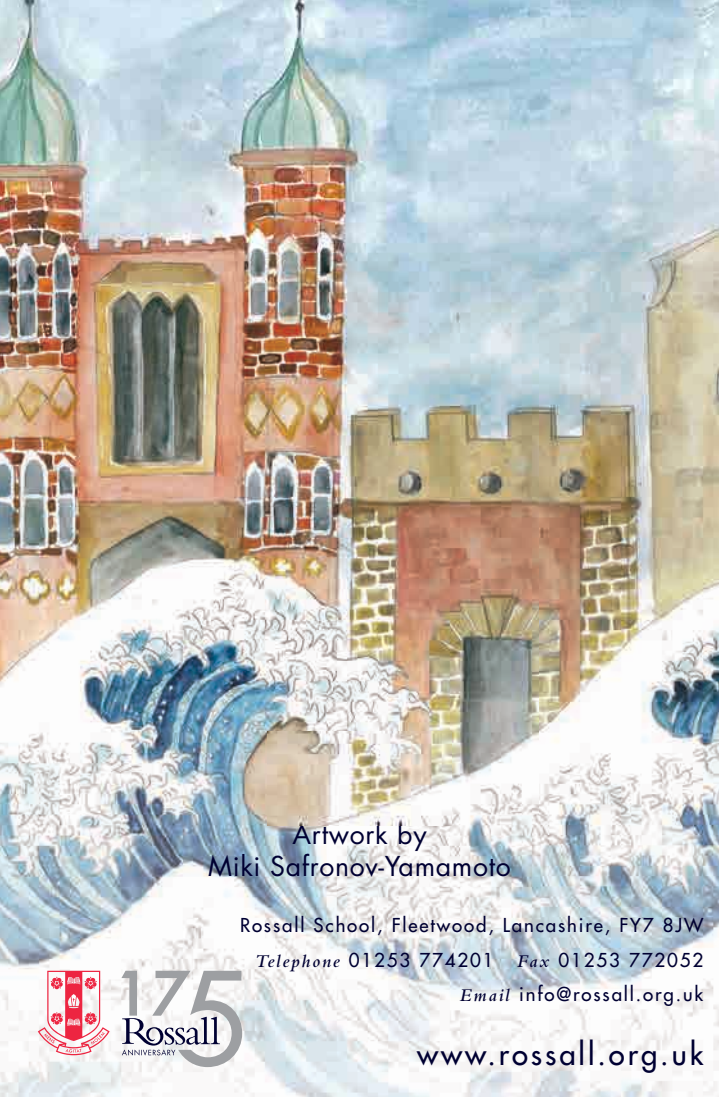

Artwork by
Miki Safronov-Yamamoto

Rossall School, Fleetwood, Lancashire, FY7 8JW

Telephone 01253 774201 Fax 01253 772052

Email info@rossall.org.uk



175
Rossall
ANNIVERSARY

www.rossall.org.uk